

A1

DO NOT SCALE

File: 5155640\_HTR\_DR\_0103.dwg  
Date: Oct 02, 2023 - 8:45am  
Plotted by: R. Cerophilly

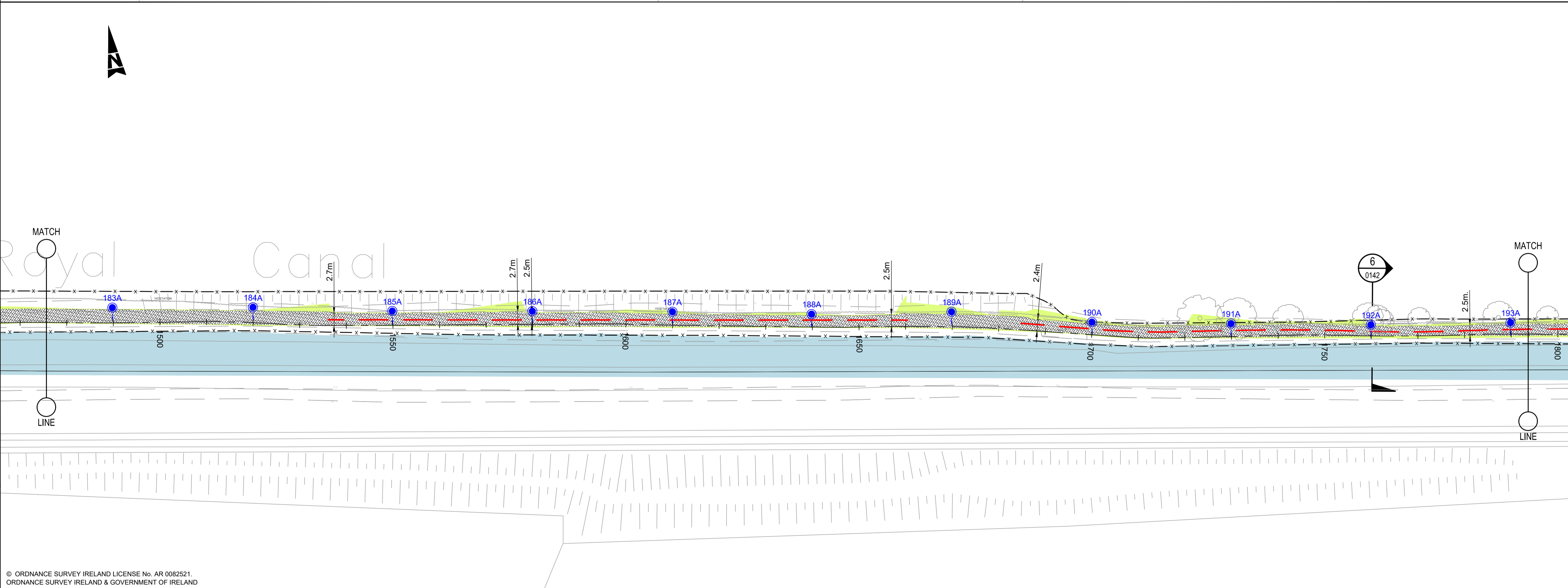
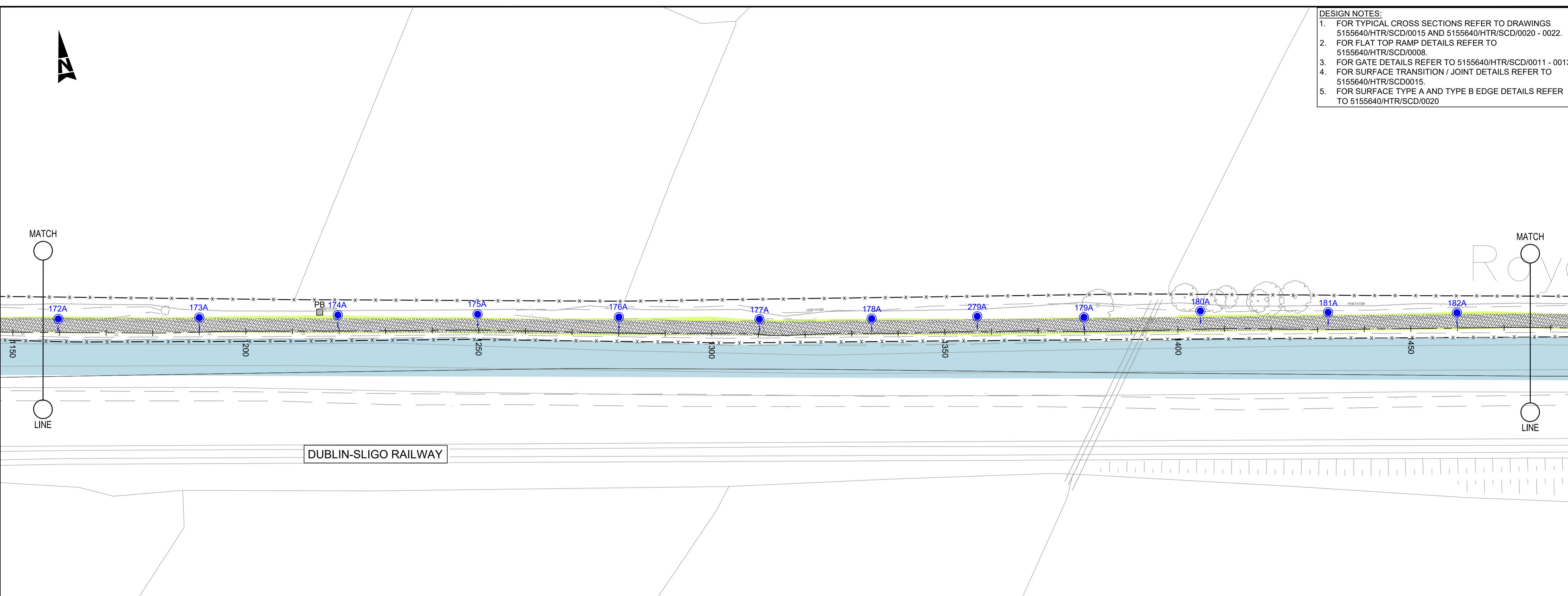

- DESIGN NOTES:**
- FOR TYPICAL CROSS SECTIONS REFER TO DRAWINGS 5155640/HTR/SCD/0015 AND 5155640/HTR/SCD/0020 - 0022.
  - FOR FLAT TOP RAMP DETAILS REFER TO 5155640/HTR/SCD/0008.
  - FOR GATE DETAILS REFER TO 5155640/HTR/SCD/0011 - 0013.
  - FOR SURFACE TRANSITION / JOINT DETAILS REFER TO 5155640/HTR/SCD/0015.
  - FOR SURFACE TYPE A AND TYPE B EDGE DETAILS REFER TO 5155640/HTR/SCD/0020

- GENERAL NOTES**
- ALL DIMENSIONS ARE IN MILLIMETRES UNLESS NOTED OTHERWISE
  - ONLY WRITTEN DIMENSIONS SHALL BE USED. NO DIMENSIONS SHALL BE SCALED FROM THE DRAWINGS
  - ALL LEVELS ARE IN METRES AND ARE TO MALIN HEAD DATUM
  - ALL COORDINATES ARE IN METRES AND ARE TO IRISH TRANSVERSE MERCATOR
  - DRAWINGS ARE TO BE READ IN CONJUNCTION WITH THE SPECIFICATION

- LEGEND**
- Extent of Works
  - Surface A: Proposed Bituminous Surfaced Greenway, to Appendix 7/1
  - Surface B: Proposed Grit Surface, to Appendix 7/1
  - Surface C: Resurfaced Grit Surface, to Appendix 7/1
  - Surface D: Proposed Bituminous Inlay to Appendix 7/1
  - Surface E: Proposed Bituminous Inlay to Appendix 7/1
  - Surface F: Proposed Bituminous Inlay to Appendix 7/1
  - Tactile Paving as per 5155640/HTR/SCD/0004 (Uncontrolled Junction)
  - Tactile Paving as per 5155640/HTR/SCD/0004 (Ladder & Tramline)
  - Narrowed / Widened Greenway
  - Bituminous Footway to Appendix 11/1
  - Proposed Earthworks / Verge
  - Existing Surfaced Area to be Retained
  - Re-install Paving Blocks
  - Royal Canal
  - Proposed Concrete Footway / Build-out to Appendix 11/1
  - Existing Kerb to be Retained
  - Type A Precast Concrete Kerb to CC-SCD-01101 (With 125mm Upstand)
  - Precast Concrete Kerb to CC-SCD-01101 (Transition 80mm / 125mm to 0mm Upstand)
  - Type A Precast Concrete Kerb to CC-SCD-01101 (With 160mm Upstand)
  - Type C Precast Concrete Kerb to CC-SCD-01101 (With 80mm Upstand Splayed at 45 Deg.)
  - Type D Precast Dropped Kerb to CC-SCD-01103 (With 0mm Upstand)
  - Vegetation Dropped Kerb (25mm Upstand)
  - Random Rubble Masonry Capping to Existing Harbour Wall, to Appendix 24/1
  - Kassel Kerb as per Drawing 5155640/HTR/SCD/0015, (160mm Upstand)
  - Hedge - to Appendix 30/1
  - Proposed Traffic Signs, to Appendix 12/1
  - Proposed Verge Delineators to Appendix 12/2 of the Specification
  - Proposed Cycle Lane Separators to Appendix 12/2 of the Specification
  - Pencil Bollards to Appendix 12/2
  - Proposed Timber Post & Rail Fence to TII CC-SCD-00301
  - Proposed Timber Post and Tension Mesh Fence to TII CC-SCD-00320
  - Proposed Railing Type 1 to Appendix 4/2
  - Proposed Railing Type 2 to Appendix 4/2
  - Proposed Guardrail to Appendix 4/2
  - Proposed Greenway Gate
  - Single Steel Field Gate to TII-SCD-00309 (Type Z)
  - PB Proposed Park Bench as per Appendix 30/2
  - FS Relocated Fishing Stand
  - MEM Relocated Memorial
  - PT Proposed Picnic Table as per Appendix 30/2
  - CC Proposed Cycle Counters as per Appendix 30/2
  - MR Proposed Mooring Ring to Appendix 30/2
  - CS Proposed Cycle Stands to Appendix 30/2
  - CRS Proposed Cycle Repair Stand as per Appendix 30/2
  - LB Proposed Litter Bin as per Appendix 30/2
  - Proposed Lighting Columns as per Appendix 13/1 (Type A)
  - Proposed Lighting Column (Rooting Only) as per Appendix 13/1 (Type A)
  - Proposed Lighting Units as per Appendix 13/1 (Type B)
  - Proposed Lighting Column as per Appendix 13/1 (Type C)
  - Proposed Lighting Column as per Appendix 13/1 (Type E)
  - Proposed Lighting Column as per Appendix 13/1 (Type F)
  - Proposed Table Top Ramp

© ORDNANCE SURVEY IRELAND LICENSE No. AR 0082521.  
 ORDNANCE SURVEY IRELAND & GOVERNMENT OF IRELAND



ISSUED FOR TENDER	RG	15.09.23	DR	DM
By	Date	Chk'd	Auth	

**ATKINS**  
Member of the SNC-Lavalin Group

Alkins House, 150-155 Ainslie Business Park, Swords, Co. Dublin  
Tel (+353) 01 810 8000 Fax (+353) 01 810 8001

Unit 2B, 2200 Cork Airport Business Park, Cork  
Tel (+353) 021 429 0300 Fax (+353) 021 429 0360

1st Floor Technology House Parkmore Technology Park, Galway  
Tel (+353) 091 786 050 Fax (+353) 091 779 830

Client: **KILDARE COUNTY COUNCIL**

Project: **THE ROYAL CANAL GREENWAY MAYNOOTH TO CONFHEY**

Purpose: <b>FOR TENDER</b>			
Title: <b>GENERAL ARRANGEMENT SHEET 3 OF 12</b>			
Original Scale: 1:500 at A1 1:1000 at A3	Design/Drawn: DC Date: 28.09.17	Checked: ST Date: 28.09.17	Authorised: DM Date: 28.09.17
Status: T	Drawing Number: 5155640 / HTR / DR / 0103	Rev: -	